

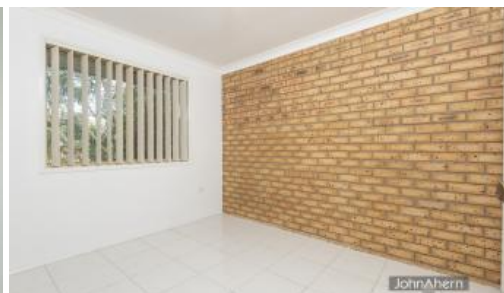

2, 38 Charles Avenue, Logan Central



## Good Townhouse..Walk to Train

Neat & Tidy 2 bedroom Townhouse in Central Location within walking distance to Woodridge station.

Features Include;

- \* Fresh paint Throughout
- \* New Carpet in Living Room
- \* 2 Good Size Bedrooms with Built in Robes
- \* Lounge with Timber Ceilings
- \* Kitchen with Electric Stove
- \* Bathroom with Shower, Vanity & Separate Toilet
- \* Security Screens & Doors
- \* Laundry
- \* Carport
- \* Courtyard
- \* Walk to Woodridge Station

Bond \$980

2 1 1

Price \$245 P/W

Property Type Rental

Property ID 1953

### Agent Details

John Ahern Rentals - 07  
3208 2766

### Office Details

Slacks Creek  
12/390 Kingston Road Slacks  
Creek QLD 4127 Australia  
0412 737 808



The above information provided has been furnished to us by the vendor/s. We have not verified whether or not that information is accurate and do not have any belief in one way or the other in its accuracy. We do not accept any responsibility to any person for its accuracy and do no more than pass it on. All interested parties should make and rely upon their own inquiries in order to determine whether or not this information is in fact accurate.